

# Impro - Triadi, Quadriadi, Cellule, Cromatismi

E A D G B $\flat$  E $\flat$  A $\flat$  D $\flat$

3 3 3 3 3 3 3 3

4 Em Am Dm Gm B $\flat$ m E $\flat$ m A $\flat$ m D $\flat$ m

3 3 3 3 3 3 3 3

7 C F B $\flat$  E $\flat$  G $\flat$  B E A

3 3 3 3 3 3 3 3

10 C $\sharp$ m F $\sharp$ m Bm Em Gm Cm Fm B $\flat$ m

3 3 3 3 3 3 3 3

13 E A D G B $\flat$  E $\flat$  A $\flat$  D $\flat$

3 3 3 3 3 3 3 3

18 Em Am Dm Gm B $\flat$ m E $\flat$ m A $\flat$ m D $\flat$ m

3 3 3 3 3 3 3 3

23 C F B $\flat$  E $\flat$  G $\flat$  B E A

3 3 3 3 3 3 3 3

28 C $\sharp$ m F $\sharp$ m Bm Em Gm Cm Fm B $\flat$ m

3 3 3 3 3 3 3 3

33 Cmaj7

36

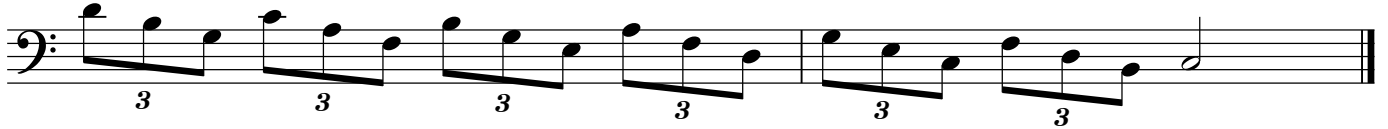

38 Cm(maj7) melodica

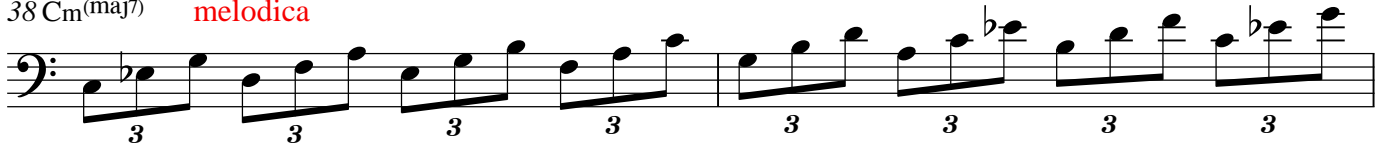

40

43 Cm(maj7) armonica

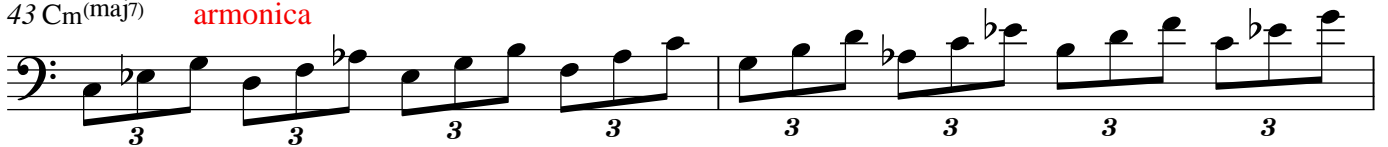

45

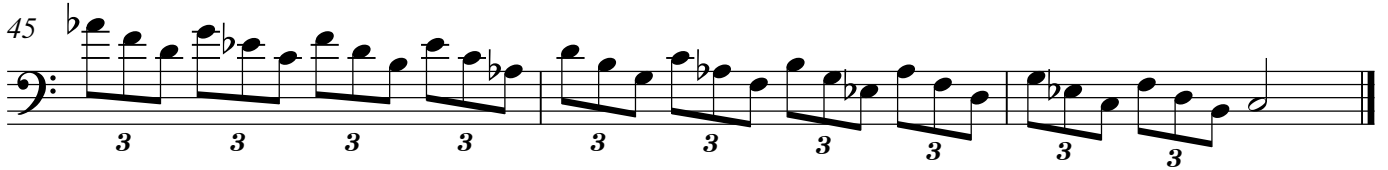

48 Possibili Varianti

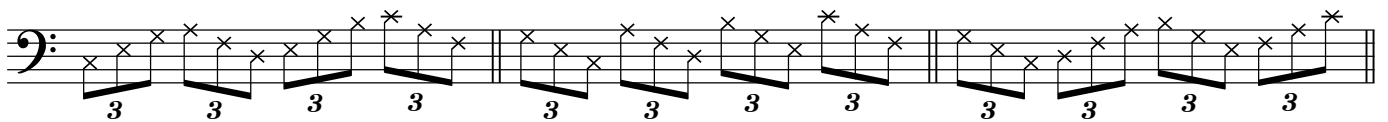

51 Cmaj7

56

61 Cm(maj7) melodica

66

71 Cm(maj7) **armonica**

76

81 **Possibili Varianti**

84 **Cellule su Scale**

87

**Cromatismi**

89 C

91 Cm

93 Cm7(b5)

95 C

97 Cm

99 Cm7(b5)

101 C

103 Cm

105 Cm<sup>7(b5)</sup>

107 C

109 Cm

111 Cm<sup>7(b5)</sup>

113 Possibili Varianti

Scale con Crmatismi da tutti i gradi

117 Cmaj<sup>7</sup>

121

125

129

133

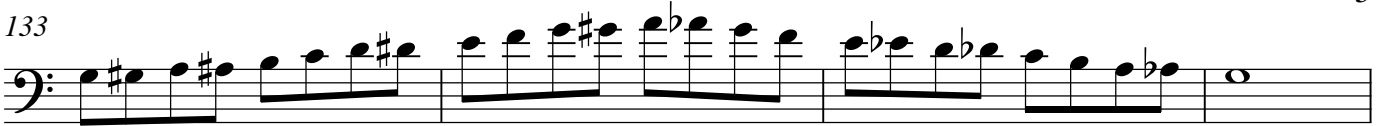

137

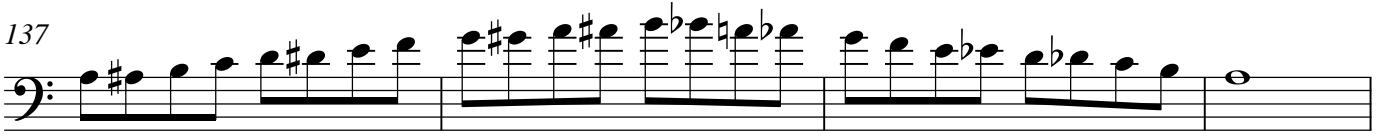

141

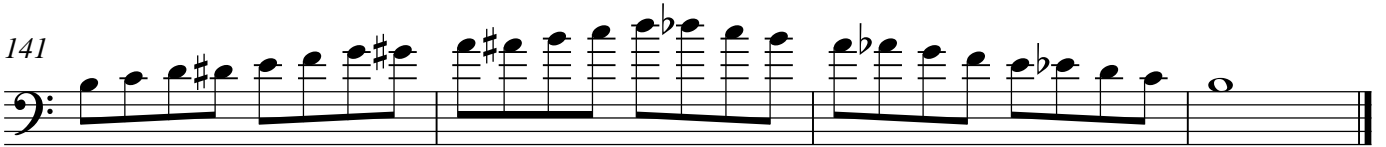

Cm(maj7)

149

153

157

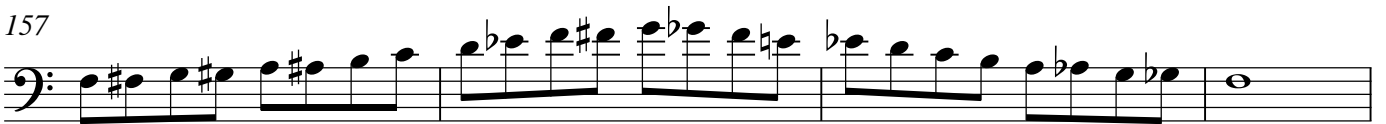

161

165

169

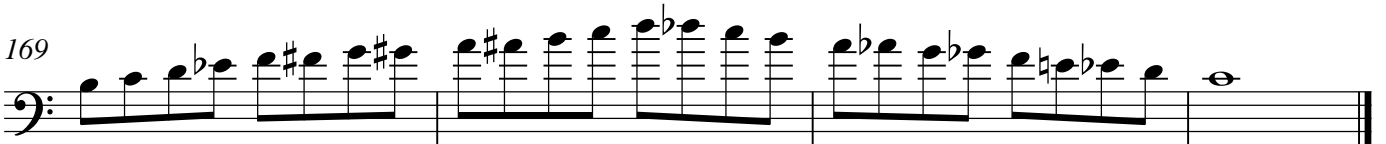

173 Cm7

177

181

185

189

193

197

201 Cm<sup>7(b5)</sup>

205

209

213

217

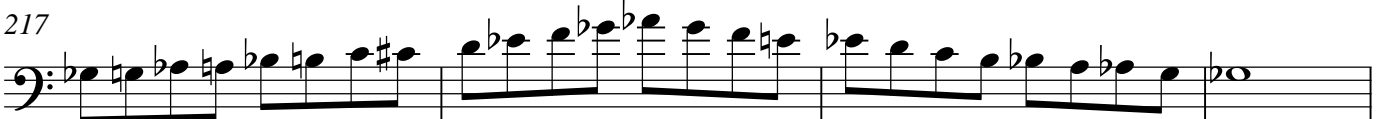

221

225

229 C7(#9)

233

237

241

245

249

253

257 C Am

Pentatoniche

C Am

262

Possibili Varianti

264

266 C

Tritoniche

270

Possibili Varianti

272
